

Accident Insurance: Effective 1/1/25

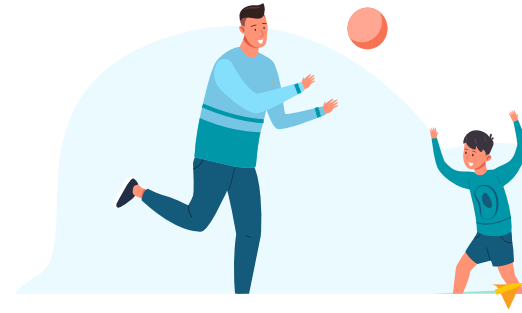

## Help minimize the financial impact that can come with an accidental injury

### What is it?

Accident Insurance pays you benefits for specific injuries and events resulting from a covered accident. Accident Insurance is not health insurance and does not satisfy the requirement of minimum essential coverage under the Affordable Care Act.

### Who can be covered?

You have the option to enroll yourself as well as your spouse/partner<sup>1,2</sup> and children<sup>1,3</sup> in Accident Insurance coverage to meet your needs.

- <sup>1</sup> Coverage is available only if employee coverage is elected.
- <sup>2</sup> The use of "spouse" in this document means a person insured as a spouse/domestic partner as described in the certificate of insurance or rider.
- <sup>3</sup> Children birth to age 26 and as defined by your employer's plan.

### How much does it cost?

This table shows your rates for Accident Insurance. The cost provided below includes Accident Insurance premium and a fee for Voya Travel Assistance.

Monthly Rates		
Employee	Employee + 1	Family
\$9.20	\$16.42	\$23.64

### Why should I consider it?



Benefits will be paid directly to you to use for any purpose, such as paying out-of-pocket medical expenses, copays, deductibles, groceries, gas, utilities and more – it's up to you.

Coverage is always guaranteed issue.



Your coverage can go with you if you leave your employer or retire, and you'll be billed directly.

## What kinds of injuries and treatments does it cover?

Your Accident Insurance coverage is always guaranteed issue, and it provides a benefit payment after a covered accident that results in specific injuries and treatments. The following list presents the benefits provided by Accident Insurance. State variations may apply. For a complete description of your available benefits, see your certificate of insurance and any riders.

**Accident hospital care** which includes:

	Benefit Amount
Surgery (open abdominal, thoracic)	\$1,500
Surgery (exploratory or without repair)	\$200
General Anesthesia	\$250
Blood, plasma, platelets	\$625
Hospital admission	\$2,000
Hospital Confinement (per day, up to 365 days)	\$400
Critical Care Unit (CCU) Admission	\$2,000
Critical Care unit confinement (per day, up to 30 days)	\$700
Rehabilitation Facility Confinement (per day, up to 90 days)	\$225
Observation Unit Stay	\$350
Induced Coma (up to 14 days)	\$200
Non-Induced Coma (duration of 14 or more days)	\$18,500
Transportation (per trip up to 3 per accident)	\$800
Lodging (per day up to 30 days)	\$200
Pet Boarding	\$20

**Accident care** which includes:

	Benefit Amount
Initial Doctor Visit	\$150
Urgent Care Facility Treatment	\$300
Emergency Room Treatment	\$350
Ground Ambulance	\$550
Air Ambulance	\$2,000
Follow-up Doctor Treatment	\$125
Home Health Care	\$75
Prescription Medicine	\$20
Medical Equipment	\$275
Physical or Occupational Therapy (per treatment up to 10)	\$60
Speech Therapy (per treatment up to 10)	\$60
Mental Health Therapy (per treatment up to 10)	\$60
Prosthetic Device (one)	\$1,250
Prosthetic Device (two or more)	\$2,000
Outpatient Surgery	\$250
Outpatient IV Infusion Therapy	\$45

**Accident care** continued:

	Benefit Amount
Major Diagnostic Exams	
CT (computerized tomography) or CAT scan (computerized axial tomography)	
MRI (magnetic resource imaging)	
EEG (electroencephalogram)	\$300
PET (positron emission tomography) scan	
Ultrasound	
X-ray	\$175
Lab Services	\$90

**Common injuries** which include:

	Benefit Amount
Burns (2nd degree, at least 36% of body)	\$1,500
Burns (3rd degree, at least 2% but less than 4% of the total body surface area)	\$8,500
Burns (3rd degree, 4% or more of the total body surface area)	\$20,000
Skin Grafts (of burn benefit)	50% of burn benefit
Emergency Dental Work (Crown)	\$400
Emergency Dental Work (Extraction)	\$125
Eye Injury (removal of foreign object)	\$110
Eye Injury (surgery)	\$400
Torn Hip, Knee or Shoulder Cartilage (surgery with no repair or if cartilage is shaved)	\$250
Torn Hip, Knee or Shoulder Cartilage (surgical repair)	\$900
Laceration <sup>1</sup> (treated - no sutures)	\$50
Laceration <sup>1</sup> (sutures up to 2")	\$90
Laceration <sup>1</sup> (sutures 2" to 6")	\$350
Laceration <sup>1</sup> (sutures over 6")	\$750
Puncture Wound <sup>1</sup>	\$50
Ruptured Disk (surgical repair)	\$900
Tendon, Ligament, Rotator Cuff (exploratory arthroscopic surgery with no repair)	\$600
Tendon, Ligament, Rotator Cuff (1, surgical repair)	\$925
Tendon, Ligament, Rotator Cuff (2 or more, surgical repair)	\$1,400
Concussion	\$450
Traumatic Brain Injury	\$2,000
Paralysis (monoplegia)	\$12,500
Paralysis (hemiplegia)	\$17,500
Paralysis (paraplegia)	\$18,000
Paralysis (quadriplegia)	\$27,000

**Dislocations** which include:

Complete <sup>2</sup> /Complete Requiring Surgical Repair <sup>3</sup>	Benefit Amount
Hip Joint	\$5,500/\$11,000
Knee	\$3,300/\$6,600
Ankle or foot bone(s) (other than toes)	\$1,980/\$3,960
Shoulder	\$2,420/\$4,840
Elbow	\$1,650/\$3,300
Wrist	\$1,650/\$3,300
Finger/toe	\$385/\$770
Hand bone(s) (other than fingers)	\$1,650/\$3,300
Lower jaw	\$1,650/\$3,300
Collarbone	\$1,650/\$3,300
Incomplete dislocations	25% of the complete amount

**Fractures** which include:

Non-Surgical Repair <sup>4</sup> /Surgical Repair <sup>5</sup>	Benefit/ Amount
Hip	\$6,600/\$13,200
Leg	\$3,080/\$6,160
Ankle	\$2,750/\$5,500
Heel	\$2,750/\$5,500
Kneecap	\$2,750/\$5,500
Foot (excluding toes, heel)	\$2,750/\$5,500
Upper arm	\$3,025/\$6,050
Forearm, hand, wrist (except fingers)	\$2,750/\$5,500
Finger, Toe	\$440/\$880
Vertebral body	\$4,620/\$9,240
Vertebral processes	\$2,200/\$4,400
Pelvis (except coccyx)	\$4,400/\$8,800
Coccyx	\$550/\$1,100
Bones of the face (except nose)	\$1,540/\$3,080
Nose	\$825/\$1,650
Upper jaw	\$1,925/\$3,850
Lower jaw	\$2,200/\$4,400
Collarbone	\$2,200/\$4,400
Rib	\$660/\$1,320
Skull – Simple (except bones of the face)	\$1,925/\$3,850
Skull – Depressed (except bones of face)	\$5,500/\$11,000
Sternum	\$550/\$1,100
Shoulder blade	\$2,750/\$5,500
Chip Fractures	25% of the Non-Surgical Repair

## Accidental Death Benefits which include:

	Benefit/ Amount
<b>Common Carrier</b>	
Employee	\$200,000
Spouse	\$100,000
Child	\$50,000
<b>Other Accidental Death</b>	
Employee	\$100,000
Spouse	\$50,000
Child	\$20,000

## Accidental Dismemberment Benefits which include:

	Benefit/ Amount
<b>Loss of both hand or both feet or sight in both eyes</b>	\$40,000
<b>Loss of one hand or one foot AND sight of one eye</b>	\$30,000
<b>Loss of one hand AND one foot</b>	\$30,000
<b>Loss of one hand OR one foot</b>	\$15,000
<b>Loss of two or more fingers or toes</b>	\$2,500
<b>Loss of one finger or toe</b>	\$1,500

<sup>1</sup> Laceration benefits are a total of all lacerations per accident. Payable once per covered accident. If your injury qualifies as both a laceration and puncture wound, only one benefit in the higher amount will be payable.

<sup>2</sup> Complete separated joint that does not require a surgical repair. If you receive more than one dislocation in the same covered accident, a benefit is payable for all dislocations. However, the benefit amount will be no more than two times the benefit amount for the joint involved which pays the highest benefit amount. Other limitations and maximums may apply.

<sup>3</sup> Completely separated joint that requires surgical repair. If you receive more than one dislocation in the same covered accident, a benefit is payable for all dislocations. However, the benefit amount will be no more than two times the benefit amount for the joint involved which pays the highest benefit amount. Other limitations and maximums may apply.

<sup>4</sup> Fracture that does not require a surgical repair. If you receive more than one fracture in a covered accident, a benefit is payable for all fractures. However, the benefit will be no more than two times the benefit amount listed for the bone which pays the highest benefit amount.

<sup>5</sup> Fracture that does require surgical repair. If the doctor diagnoses the fracture as a chip fracture, the benefit will be reduced to a percentage of what would have been paid for a Non-Surgical Repair Fracture of the same bone. If you receive more than one fracture in a covered accident, a benefit is payable for all fractures. However, the benefit will be no more than two times the benefit amount listed for the bone which pays the highest benefit amount.

## What else is included?

The benefits below are also included with your coverage. For a complete description of your benefits, along with applicable provisions, conditions on benefit determination, exclusions and limitations, see your certificate of insurance and any riders.

**Sports Accident Benefit** increases the benefit amounts listed in the accident hospital care, accident care or common injuries sections by the percentage indicated in the Certificate of Coverage (and up to a maximum additional benefit amount) if your accident occurs while participating in an organized sporting activity (as defined in the certificate of coverage).

### Accidental Death and Dismemberment (AD&D)

If you are severely injured or die as a result of a covered accident, an AD&D benefit may be payable to you or your beneficiary.

### Additional Non-Insurance Services

**Voya Travel Assistance** offers you and your dependents services when traveling 100 miles or more from home, including: medical assistance services, emergency medical transport services, pre-trip and cultural information, security services and accessible technology.

Voya Travel Assistance services are provided by International Medical Group, Inc., Indianapolis, IN.

## Exclusions and limitations

Standard exclusions for the Certificate, Spouse Accident Insurance, and Children's Accident Insurance and AD&D are listed below. (These may vary by state.) For a complete description of your available benefits, exclusions and limitations, see your certificate of insurance and any riders.

Your Benefits are not payable for any loss caused in whole or directly by any of the following\*:

- Any Sickness or declining process caused by Sickness.
- Participation or attempt to participate in a felony or illegal activity.
- An accident while the covered person is operating a motorized vehicle while intoxicated. Intoxication means the covered person's blood alcohol content meets or exceeds the legal presumption of intoxication under the laws of the state where the accident occurred.
- Suicide, attempted suicide or any intentionally self-inflicted injury, while sane or insane.
- War or any act of war, whether declared or undeclared, other than acts of terrorism.
- Loss sustained while on active duty as a member of the armed forces of any nation. We will refund, upon written notice of such service, any premium which has been accepted for any period not covered as a result of this exclusion.
- Alcoholism, drug abuse, or misuse of alcohol or taking of drugs, other than under the direction of a doctor.
- Riding in or driving any motor-driven vehicle in a race, stunt show or speed test.
- Operating, or training to operate, or service as a crew member of, or jumping, parachuting or falling from, any aircraft or hot air balloon, including those which are not motor-driven. Flying as a fare-paying passenger is not excluded.
- Engaging in hang-gliding, bungee jumping, parachuting, sail gliding, parasailing, parakiting, kite surfing or any similar activities.
- Practicing for, or participating in, any semi-professional or professional competitive athletic contests for which any type of compensation or remuneration is received.
- Any sickness or declining process caused by a sickness.

## Questions?

If you have additional questions, please call:

- Voya Employee Benefits Customer Service at (877) 236-7564
- or go to <https://presents.voya.com/EBRC/KimberlyClarkCorporation>

This is a summary of benefits only. A complete description of benefits, limitations, exclusions and termination of coverage will be provided in the certificate of insurance and riders. All coverage is subject to the terms and conditions of the group policy. If there is any discrepancy between this document and the group policy documents, the policy documents will govern. To keep coverage in force, premiums are payable up to the date of coverage termination. Accident Insurance is underwritten by ReliaStar Life Insurance Company (Minneapolis, MN), a member of the Voya® family of companies. Policy Form #RL-ACC3-POL-16; Certificate Form #RL-ACC3-CERT-2-23; and Rider Forms: Spouse Accident Rider Form #RL-ACC3-SPR2-23, Children's Accident Rider Form #RL-ACC3-CHR2-23, Wellness Benefit Rider Form #RL-ACC3-WELL2-23, Accidental Death & Dismemberment (AD&D) Rider Form #RL-ACC3-ADR2-23, Catastrophic Accident Rider Form #RL-ACC3-CAR2-23, Off Job Accident Disability Income Rider form #RL-ACC3-DIR-16, Sickness Hospital Confinement Rider Form #RL-ACC3-HCR-16, Waiver of Premium Rider form #RL-ACC3-WOP-16, Absence from Employment Premium Waiver Rider form #RL-ACC3-AEPW-23; Continuation of Insurance Rider form #RL-ACC3-CNT2-23. Form numbers, provisions and availability may vary by state and employer's plan.

### Accident 2.3 only

For the employees of Kimberly-Clark Corporation

Date Prepared: 05/26/2026

©2024 Voya Services Company. All rights reserved. CN3658068\_0726

3467966\_070124